

PREPARED FOR:  
KEEFE REAL ESTATE, INC.  
751 GENEVA PARKWAY  
LAKE GENEVA, WISCONSIN,  
53147

J.K. SURVEYING INC.  
N3705 WILLOWBEND LANE  
LAKE GENEVA, WI, 53147  
262-248-3697

PLAT OF SURVEY

- OF -

LOT 5 IN BLOCK 1 IN ROWENA PARK SUBDIVISION OF THE WEST 1/2  
OF FRACTIONAL SECTION 5, TOWN 1 NORTH, RANGE 17 EAST,  
WALWORTH COUNTY, WISCONSIN.  
EXCEPTING FROM SAID LOT THAT PART THEREOF EASTERLY OF  
A LINE DRAWN FROM A POINT IN THE SOUTH LINE OF SAID LOT 20  
FEET WEST OF THE SOUTH EASTERLY CORNER THEREOF TO A POINT  
IN THE NORTH LINE OF SAID LOT 40 FEET WESTERLY OF THE NORTH-  
EASTERLY CORNER THEREOF.

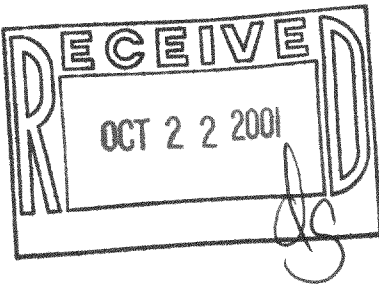
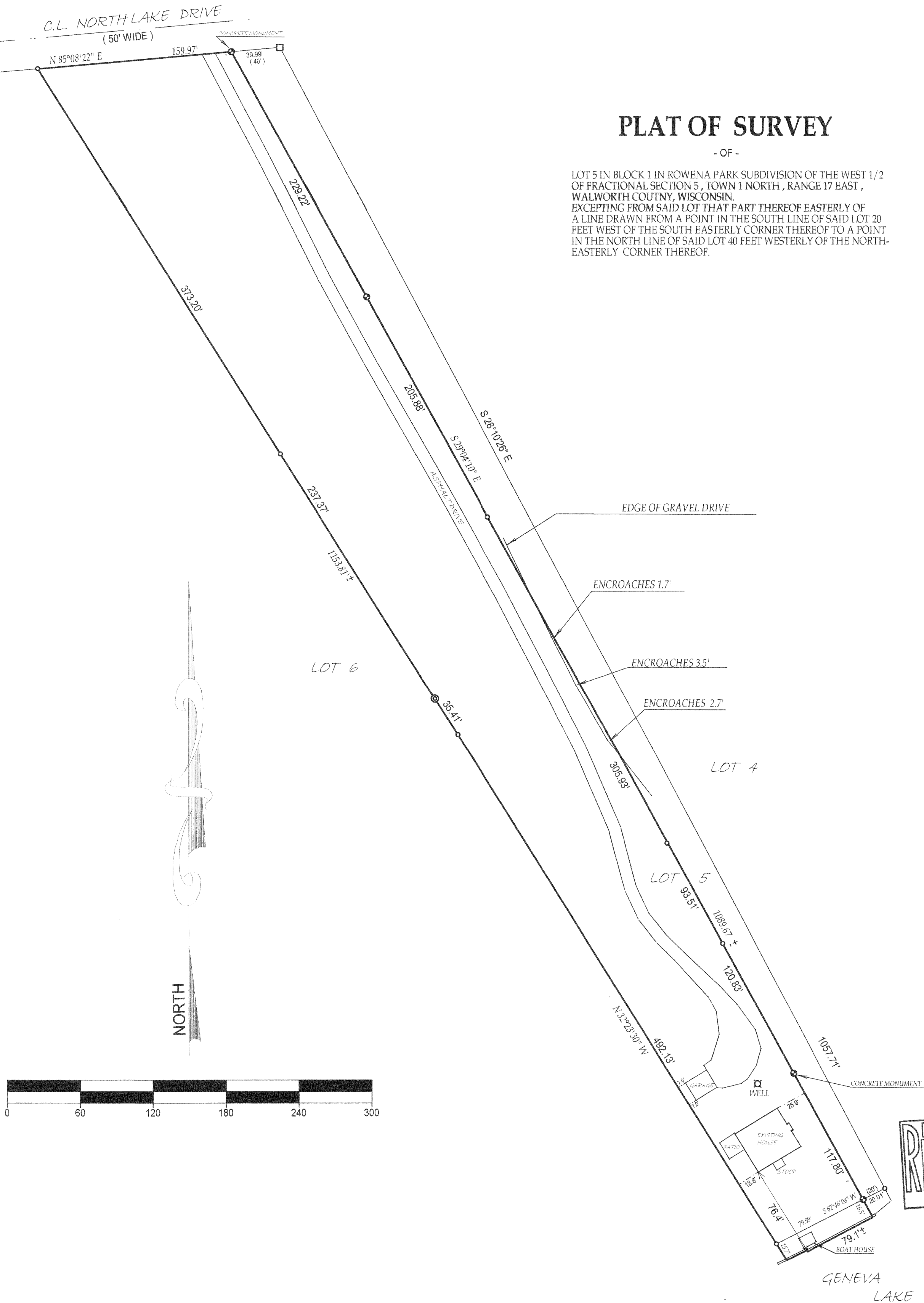

- ( ) = recorded as
- = found iron bar
- = found iron pipe
- = set iron pipe
- = set iron bar

SCALE 1" = 60'

JOB #01-211

TAX ID # IRP-7

"I hereby certify that I have surveyed the above described property and that the above map is a true representation thereof and shows the size and location of all visible structures, apparent easements and encroachments if any."  
This survey is made for the present owners of the property, and those who purchase, mortgage, or guarantee the title thereto, within one year from the date hereof.

COMPARE LEGAL DESCRIPTION ABOVE AND DRAWING WITH DEED, FOR BUILDING RESTRICTIONS AND EASEMENTS NOT SHOWN REFER TO DEED, ABSTRACT SOURCES AND LOCAL MUNICIPAL CODES. NOTIFY THE SURVEYOR IMMEDIATELY OF ANY DISCREPANCY.  
DATED THIS 19 TH, DAY OF JUNE 20 01.

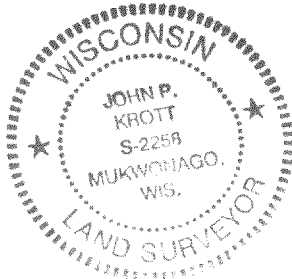

John P. Krott  
JOHN KROTT S - 2258  
Wisconsin Registered Land Surveyor  
(original if signed in red)

117-2059 IRP-7